

PARCEL OWNER LIST	
NUMBER	PARCEL OWNER
1	LIPSCOMB, DAVID M. & KIMBERLY L.
2	DELLER, ROBERT F. & PATRICIA A.
3	DELLER, BRENDA G.
4	GROSS, STEVEN D. & VICTORIA A.
5	SMELTZER, ERNEST D. JR. & LUCINDA M.
6	SHANE, EDWARD A. III & TIFFANY N.
7	BOSLEY, STEVEN E. & CATHERINE M.
8	RINEHOLT, MATTHEW L. & MORGAN M.
9	MCGINNIS, TABATHA L. & MICHAEL TODD
10	ZAGER, EMIL III & JODI L.
11	KRAFT, WILLIAM E. & TRACEY L.
12	STEWART, RICHARD B.
13	SMITH, KURT A. & EMILY M.
14	HICKS, GEORGE SCOTT & CATHI JO
15	HAMMOND, LOUIS E.
16	BARRET, SHANE E. & WISE, SHANNA L.
17	TAYLOR, SCOTT E. & JENNIFER M.
18	BILLET, TERRY L. & KIMBERLY S.
19	FLEMING, GORDON E. & GLORIA A.
20	GILLILAND, CLIFFORD D.
21	KAUFFMAN, TIFFANY
22	LILLY, EDWARD JOSEPH & PATRAS, LINDA DIANA
23	HUFF, KENNETH P.
24	ROBINSON, RICKY LEE & ANGELA SUE
25	SPEARY, JACQUELINE E.
26	FALLERT, RICHARD A. & MURIEL E.
27	DULWORTH, JOHN M. & ALLSION M.
28	ROBERTSON, ASHER J. & SEARFOSS, HEATHER (AKA ROBERTSON)
29	MOONEY, CHARLES P. & BEVERLY G.
30	HERNANDEZ, HERIBERTO GOMEZ & LOPEZ, HAYCHA
31	KOPP, JASON B. & JENNIFER L.
32	FRY, MICHAEL
33	JACKSON, BRENDA MAY
34	BROWN, KENNETH G. & SANDRA A.
35	POE, SHANAN A.
36	MCKINSEY, TREVOR E. & MARY E.
37	TOON, JASON
38	MILLER, GLENN D. & DAWN S.
39	METZEL, KEITH A. & LILA S.
40	BABKA, MARK G. & GINA M.
41	STEIN, KEVIN L. & JENNIFER A.
42	LINDSAY, CHARLES D. JR. & SHELLEY P.
43	FERREE, MATTHEW R. & AMANDA K.
44	BRADLEY, WILLIAM L. & DEIRDRE V.
45	FORRY, TIM A. & KATHRYN E.
46	WEBER, JONATHAN
47	KOCH, ANDREW & ERIN
48	DELLER PROPERTIES LLP
49	PROUD, BENJAMIN ADAM & GIGUERE, JOY MARIE
50	HERROLD, ARTHUR J. & ANN L.
51	PRINCE, CHARLOTTE

**LEGEND**

 PERMANENT SANITARY SEWER EASEMENT

 TEMPORARY CONSTRUCTION EASEMENT

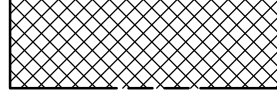
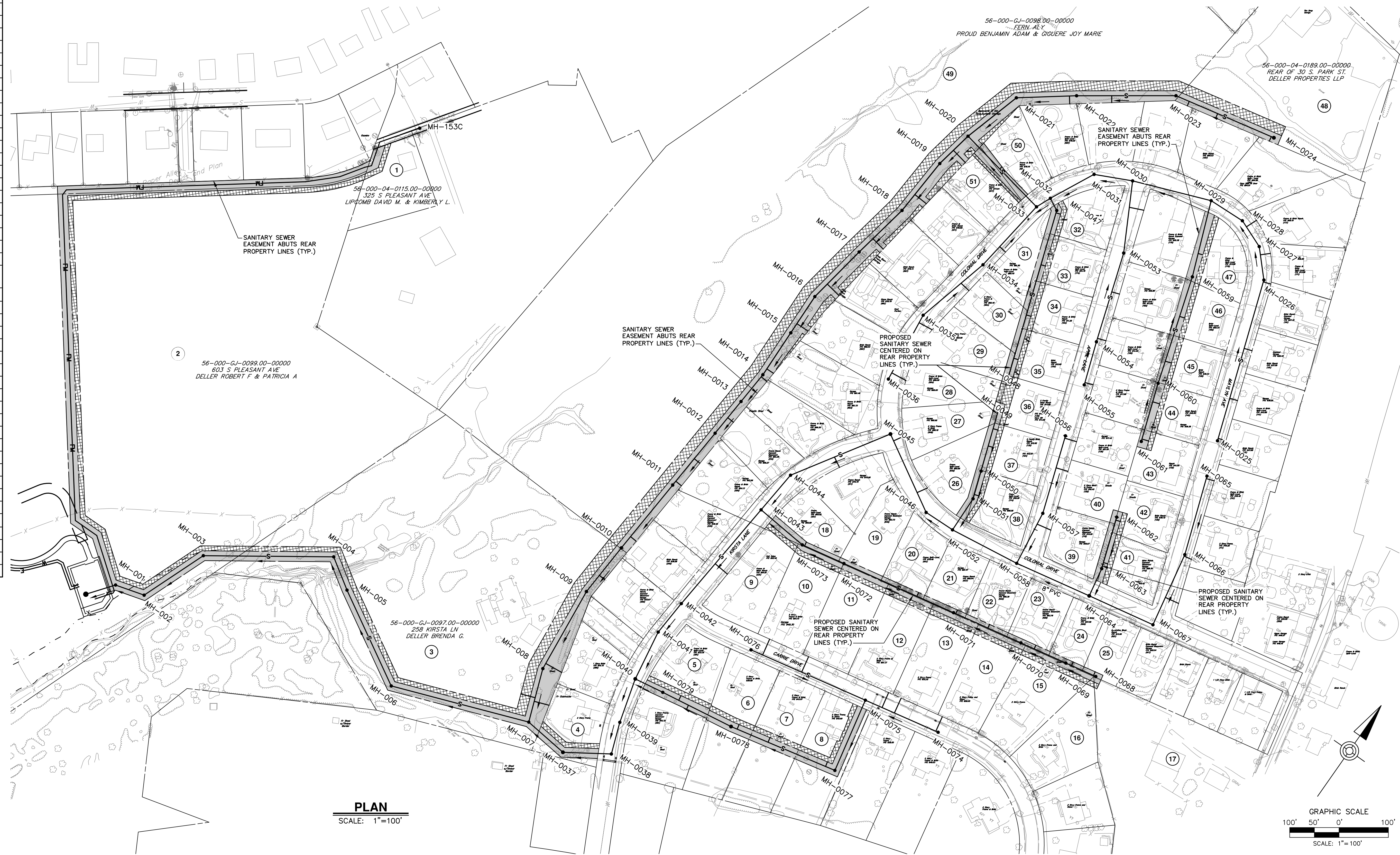

**PLAN**  
SCALE: 1"=100'

GRAPHIC SCALE  
100' 50' 0' 100'  
SCALE: 1"=100'

NO.	REVISION	DATE	BY

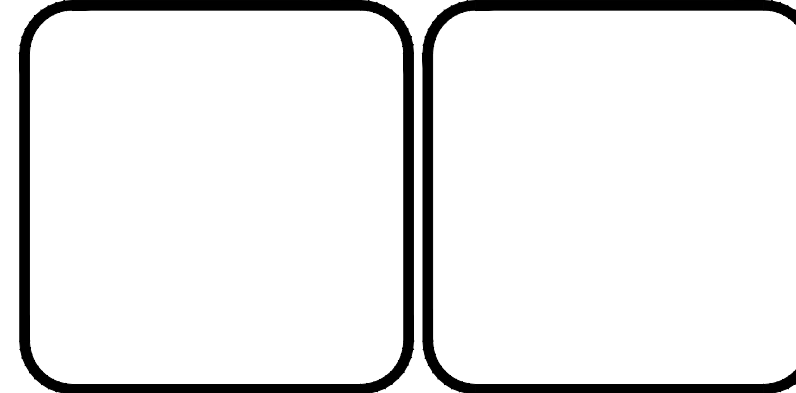

**HRG**  
Herbert, Rowland & Grubic, Inc.  
Engineering & Related Services  
AN EMPLOYEE-OWNED COMPANY

369 East Park Drive  
Harrisburg, PA 17111  
(717) 564-1121  
Fax (717) 564-1158  
hrg@hrg-inc.com  
www.hrg-inc.com

DALLASTOWN BOROUGH  
175 EAST BROAD STREET  
DALLASTOWN, PA 17313  
(717) 244-6626

**EASEMENT PLAN**  
FOR  
**COLONIAL PARK SEWER EXTENSION**  
DALLASTOWN BOROUGH YORK COUNTY PENNSYLVANIA

PROJ. MGR. — YEP  
DESIGN —  
CADD — NS  
CHECKED —  
SCALE — AS NOTED  
DATE — MAY 2023

DRAWING NO.  
**EAS**  
SHEET NO.  
1 OF 1  
PROJECT 008519.0427